

Department Report

Production

Sample Company



Peer Department Comparison

This chart shows **Production's** overall workplace survey score compared to peer department scores and the **Sample Company** score.

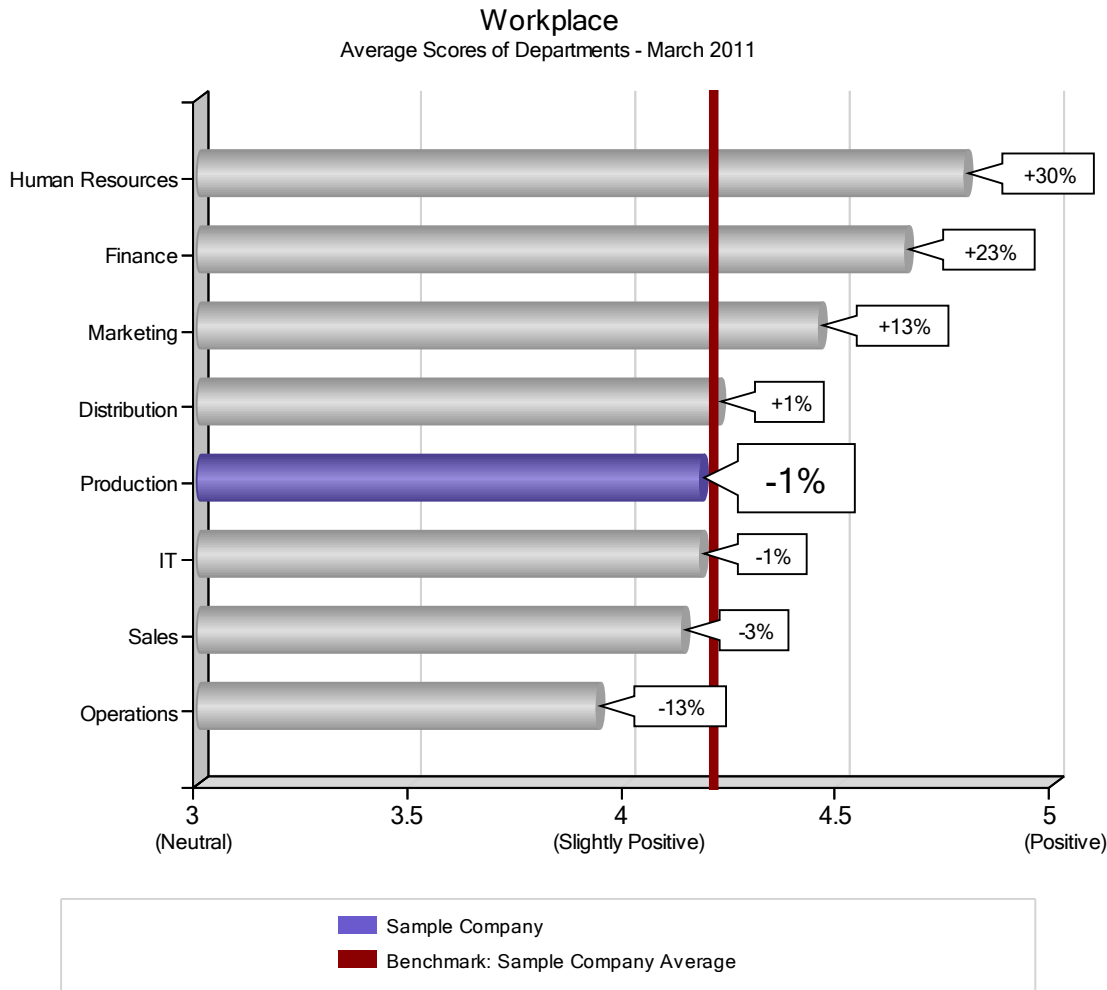

The **blue** bar is the average score of all responders in this department (across all statements). The **red** line is the average score for all responders at the organization.

Survey Factor and Statement Summary

The survey measures six factors about the workplace. These are listed below in order of importance to employees. The percentages show the amount this department's scores are above or below the average scores of all responders at the organization.



Direction (0%)

- I believe this organization is going in the right direction
- I have confidence in the leader of this organization
- This organization operates by strong values and ethics
- Senior managers live the values of this organization



Execution (0%)

- Senior managers understand what is really happening in this organization
- I feel well-informed about important decisions concerning this organization
- At this organization we get things done quickly and well
- I clearly understand what I need to do to help this organization succeed



Conditions (+1%)

- I have a great physical environment for the work I do
- I have the flexibility I need to balance my work and personal life
- There is not a lot of hostility at my workplace



Career (+1%)

- I get the formal training I want for my career
- I have many opportunities to learn and grow at this organization.
- This organization rewards high performers



Managers (-1%)

- My manager frequently praises good work
- My manager listens to me
- My manager makes good use of my skills
- It's easy to tell my manager the truth



Pay & Benefits (-12%)

- My pay is fair for the work I do
- My benefits package is good compared with others in this industry



Direction

This chart shows **Production's** score for each statement compared to the **Sample Company** average.

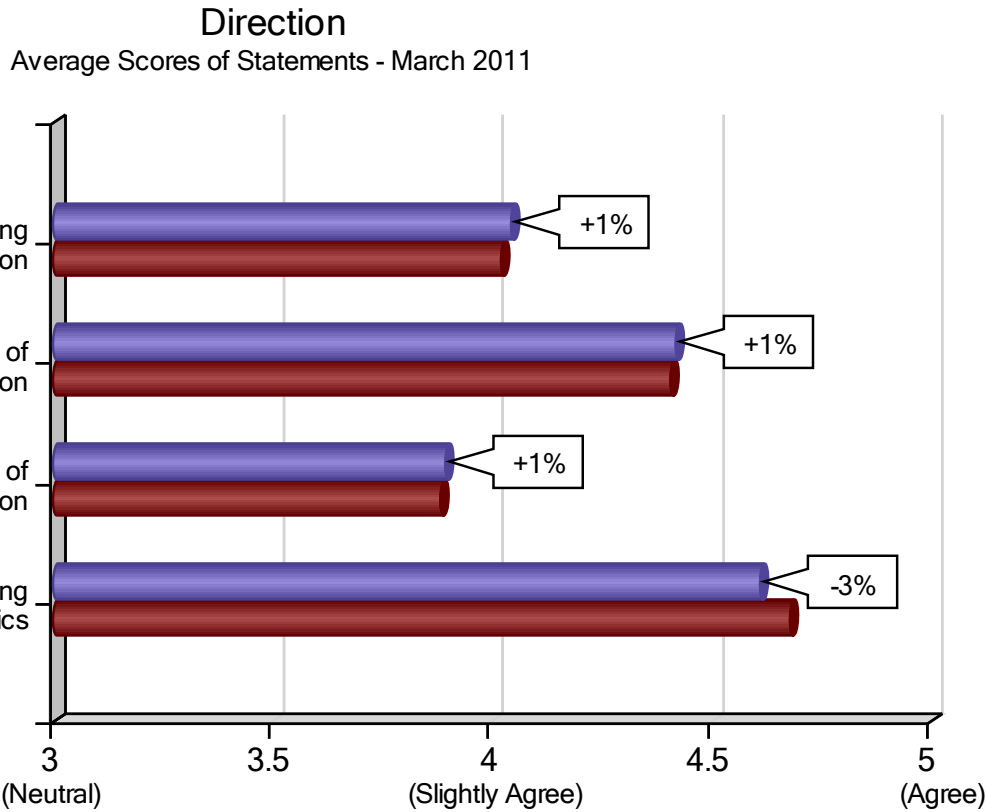

The **blue** bars are the average scores on each statement for responders in this department. The **red** bar is the average score on each statement for all responders at the organization.

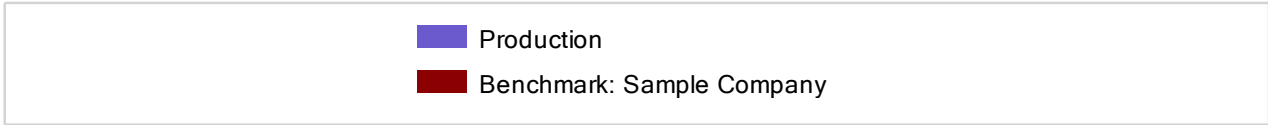



Execution

This chart shows **Production's** score for each statement compared to the **Sample Company** average.

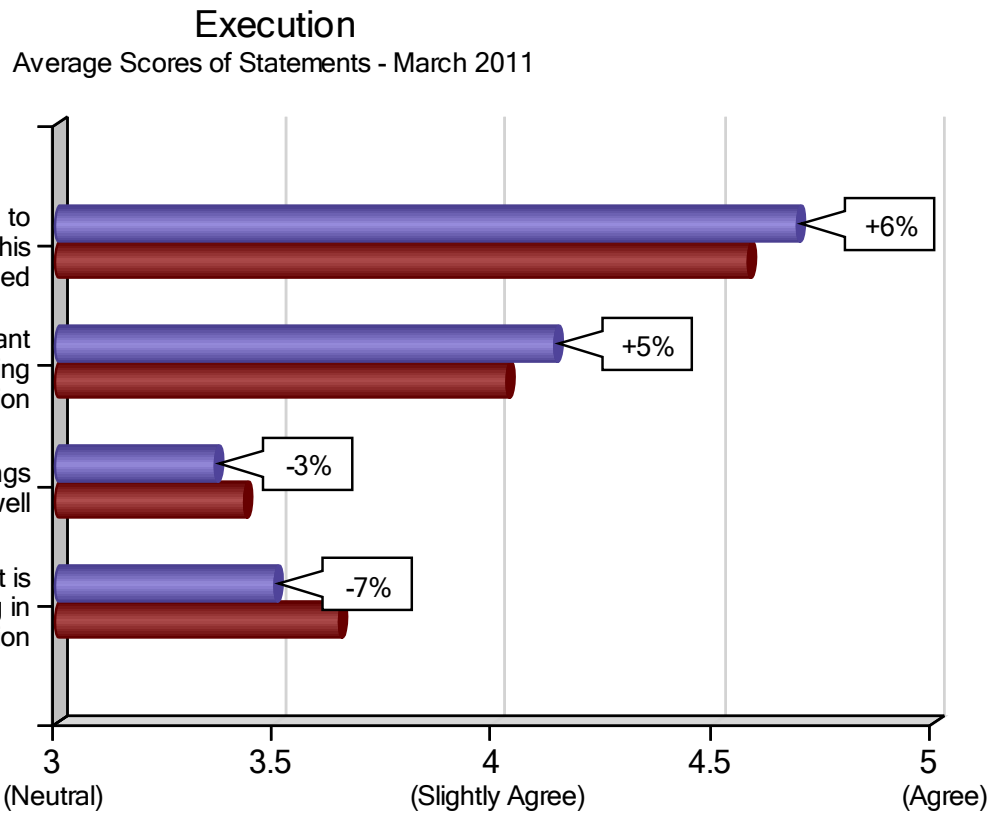

The **blue** bars are the average scores on each statement for responders in this department. The **red** bar is the average score on each statement for all responders at the organization.

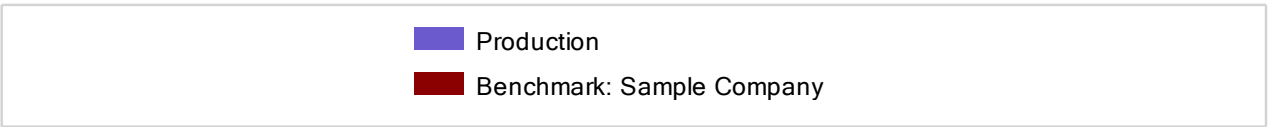



Conditions

This chart shows **Production's** score for each statement compared to the **Sample Company** average.

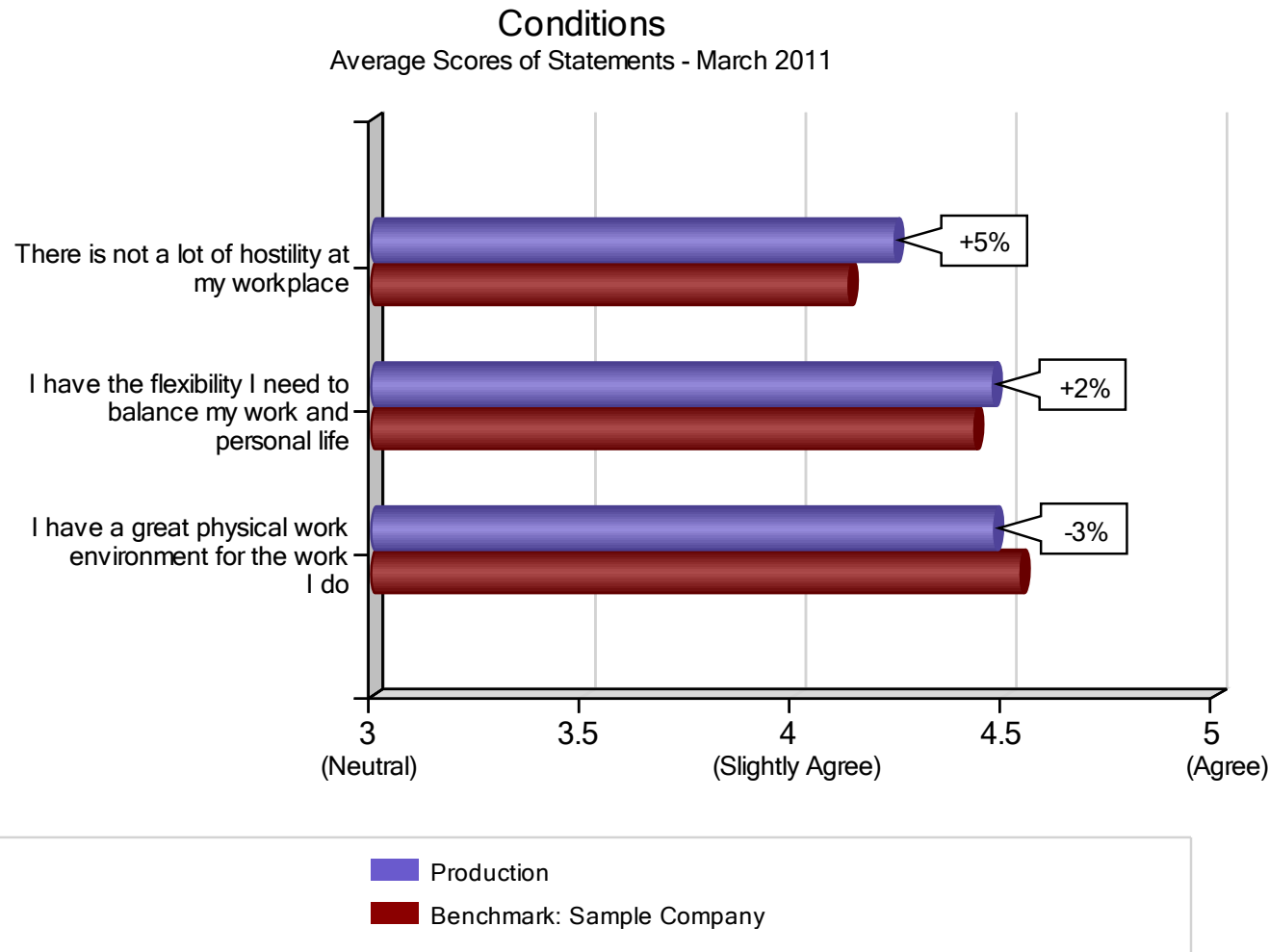

The **blue** bars are the average scores on each statement for responders in this department. The **red** bar is the average score on each statement for all responders at the organization.



Career

This chart shows **Production's** score for each statement compared to the **Sample Company** average.

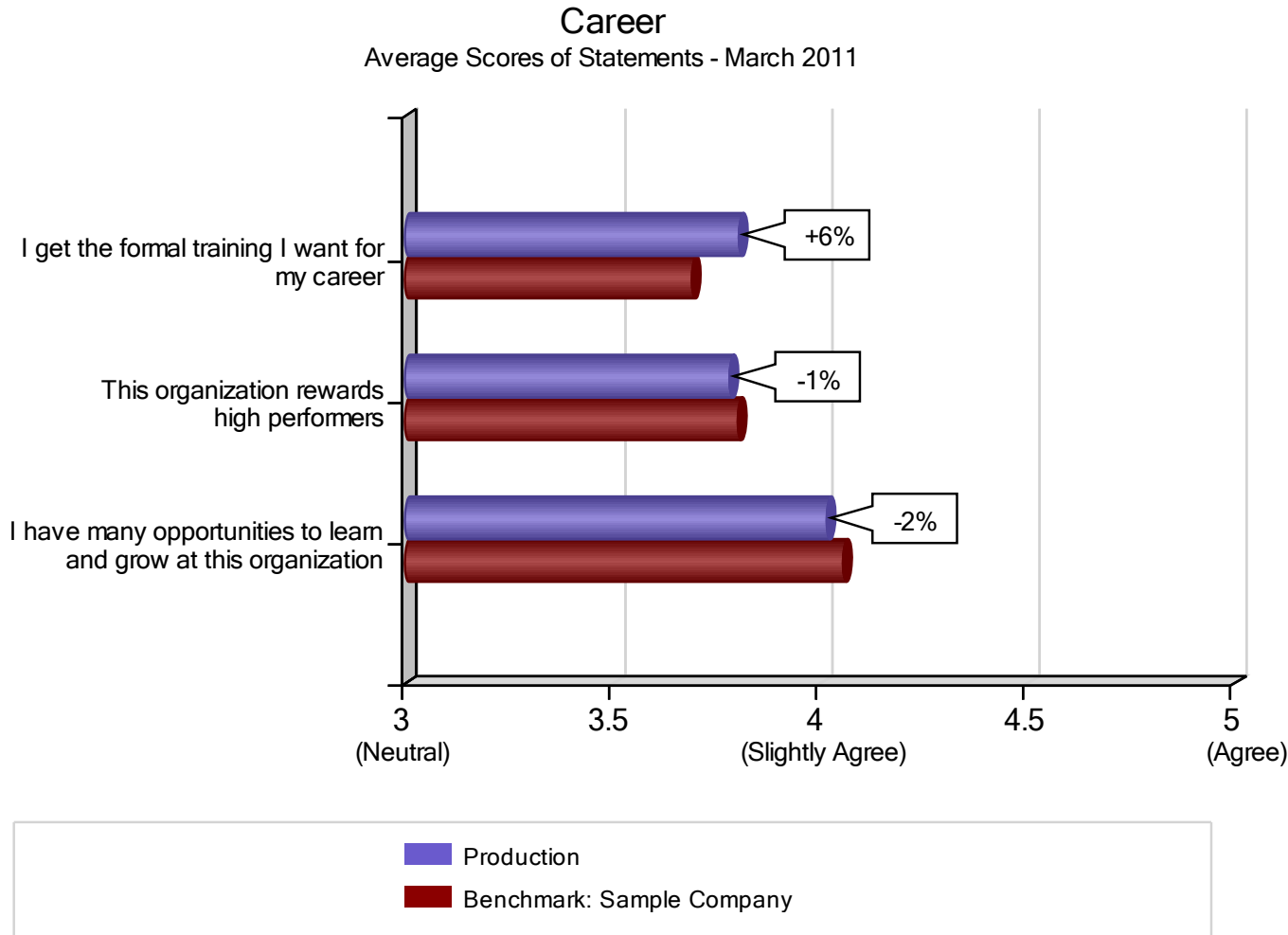

The **blue** bars are the average scores on each statement for responders in this department. The **red** bar is the average score on each statement for all responders at the organization.



Managers

This chart shows **Production's** score for each statement compared to the **Sample Company** average.

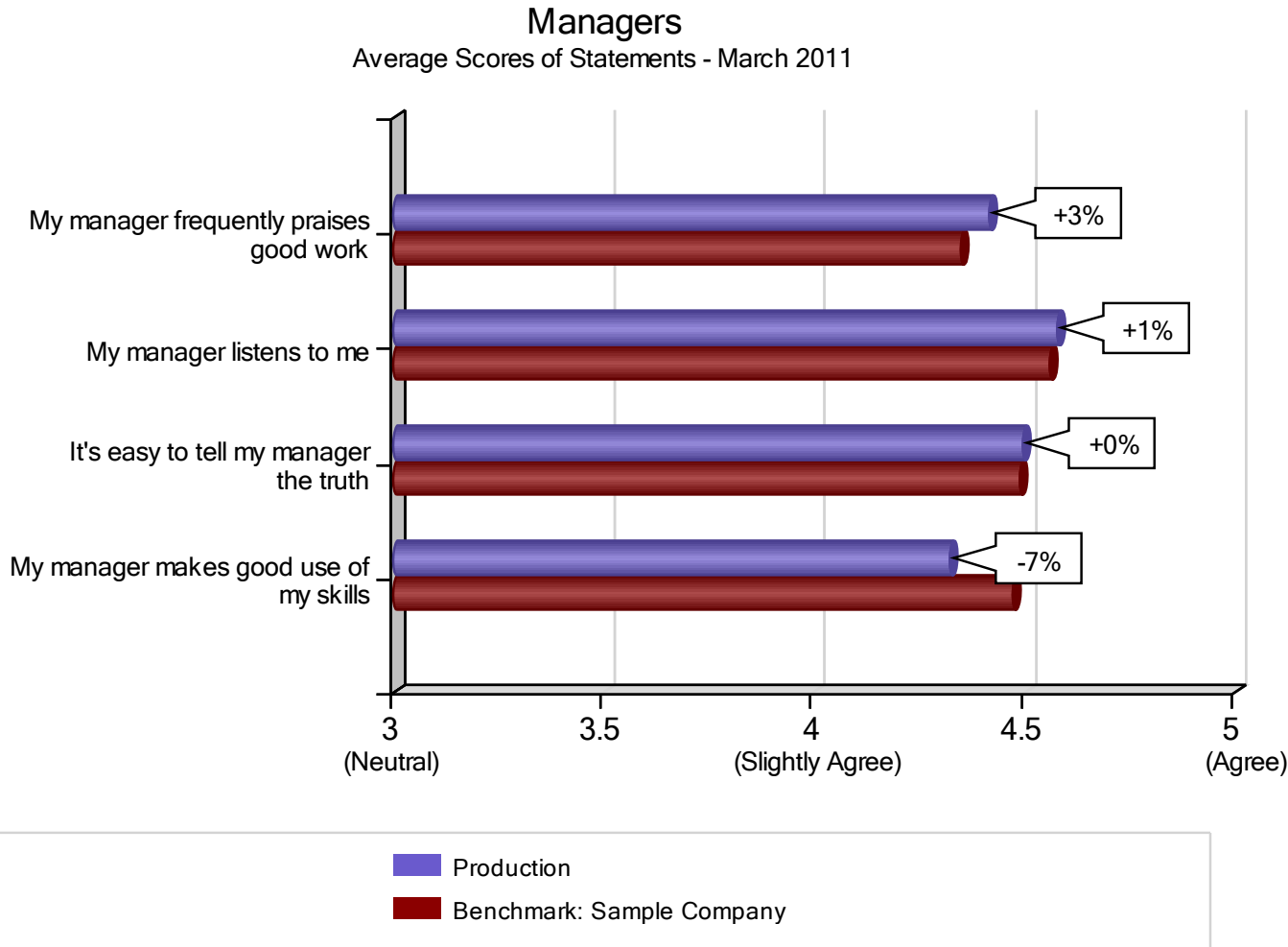

The **blue** bars are the average scores on each statement for responders in this department. The **red** bar is the average score on each statement for all responders at the organization.



Pay & Benefits

This chart shows **Production's** score for each statement compared to the **Sample Company** average.

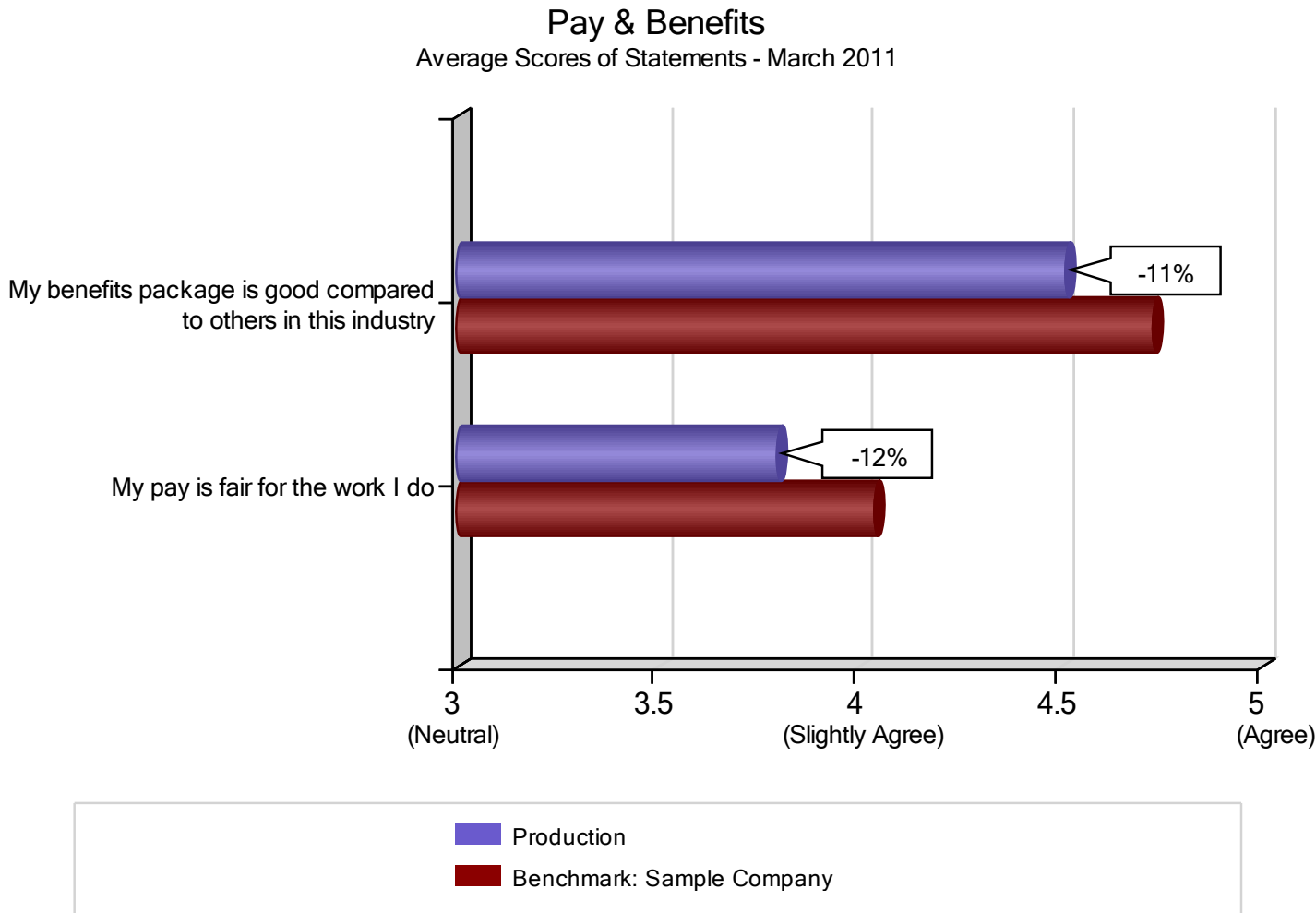

The **blue** bars are the average scores on each statement for responders in this department. The **red** bar is the average score on each statement for all responders at the organization.

Results by Demographics

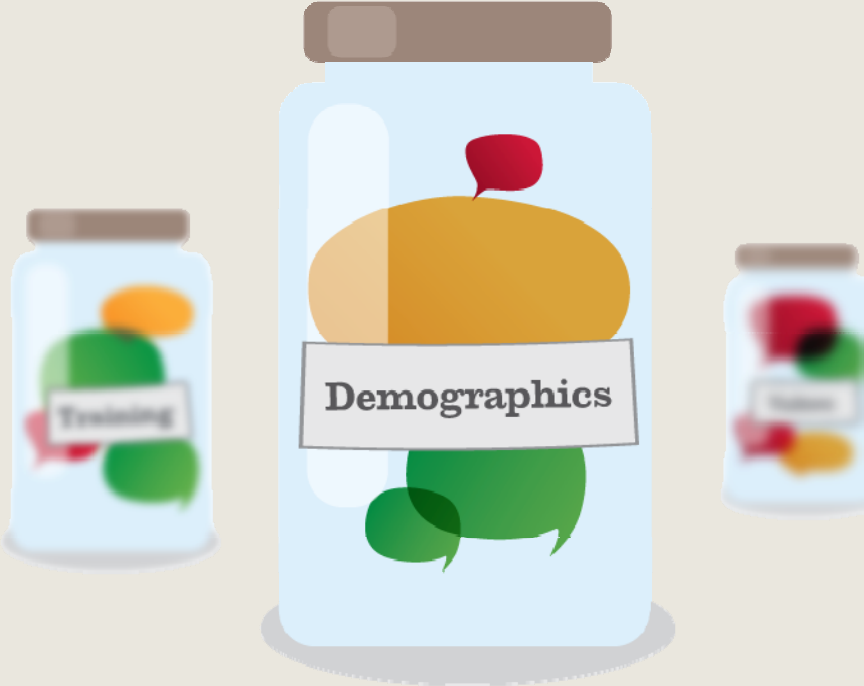

Job Grades

This chart shows **Production's** score for each Job Grade compared to **Sample Company's** average for each Job Grade. Job Grades with fewer than six responders are excluded.

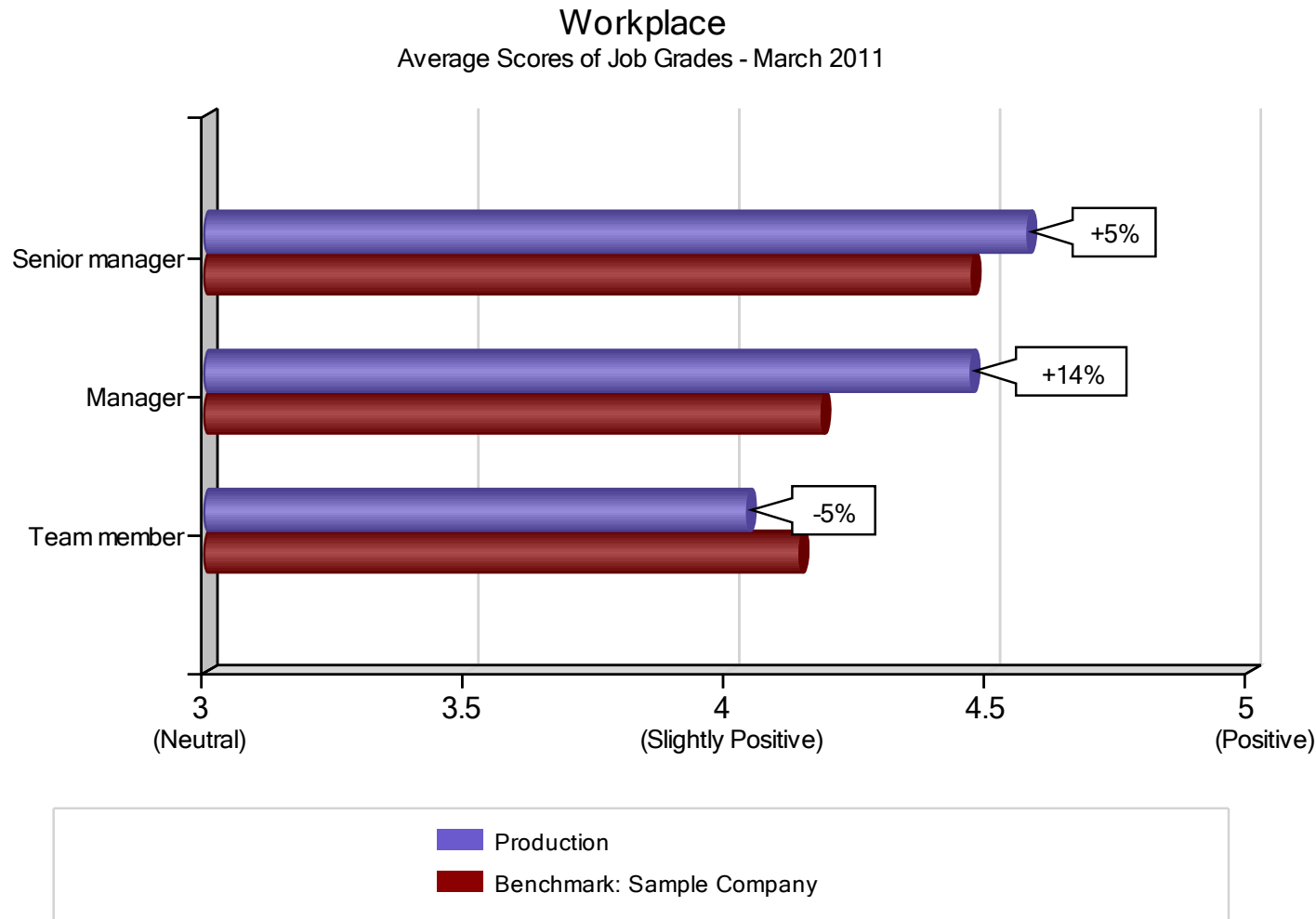

The percentages show how each Job Grade compared to the same Job Grade across Sample Company.

Tenure

This chart shows **Production's** score for each Tenure Band compared to **Sample Company's** average for each Tenure Band. Tenure Bands with fewer than six responders are excluded.

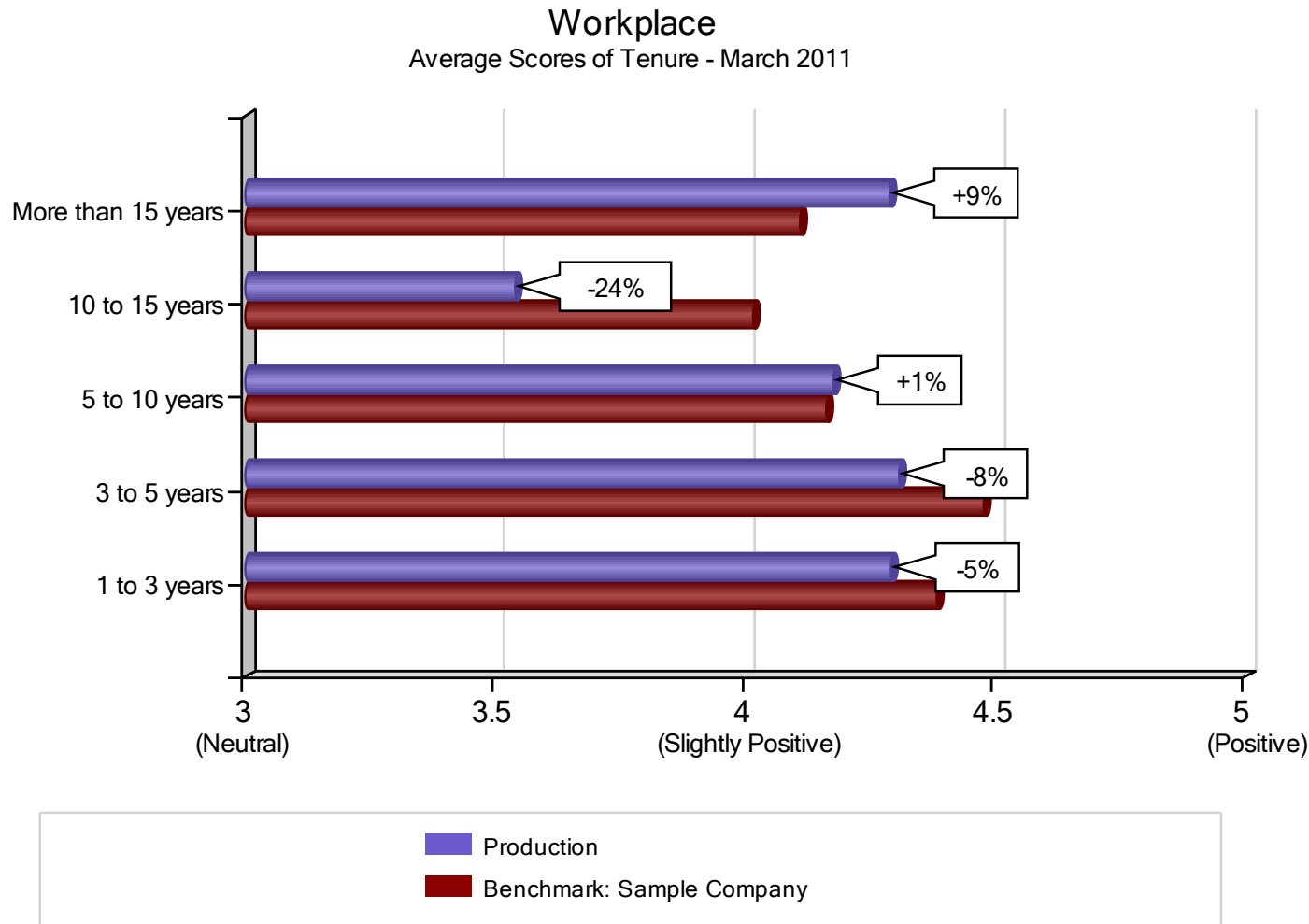

The percentages show how each Tenure Band compared to the same Tenure Band across Sample Company.

Salary Band

This chart shows **Production's** score for each Salary Band compared to **Sample Company's** average for each Salary Band. Salary Bands with fewer than six responders are excluded.

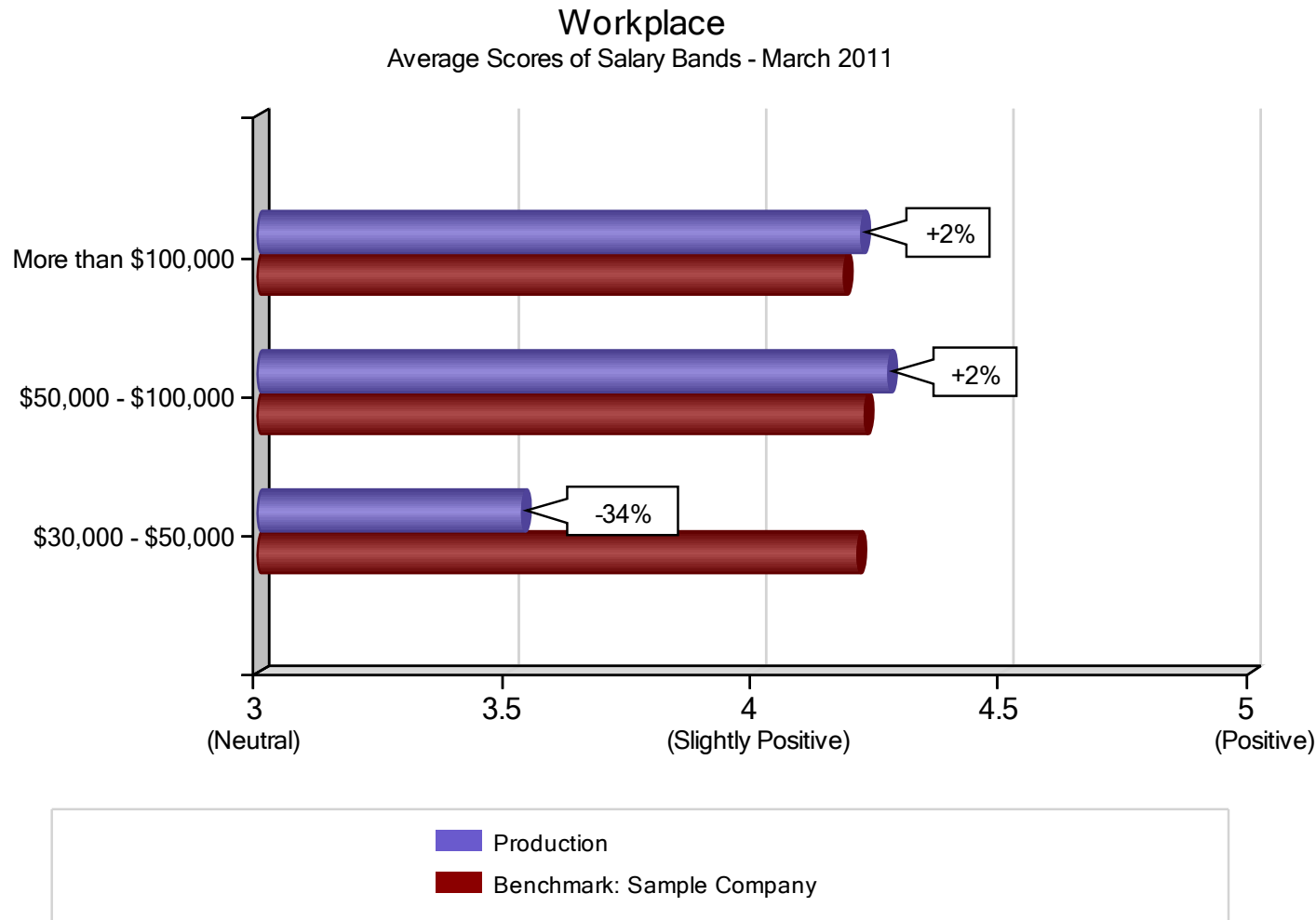

The percentages show how each Salary Band compared to the same Salary Band across Sample Company.

WorkplaceDynamics, LLP
180 Sheree Blvd., Ste 2900 | Exton, PA 19341
Tel: (800) 405-8381
Email: info@workplacedynamics.com
www.workplacedynamics.com

